Sonate B-dur

Johann Gottlieb Graun
Continuo-Aussetzung: Yvonne Morgan

Grazioso

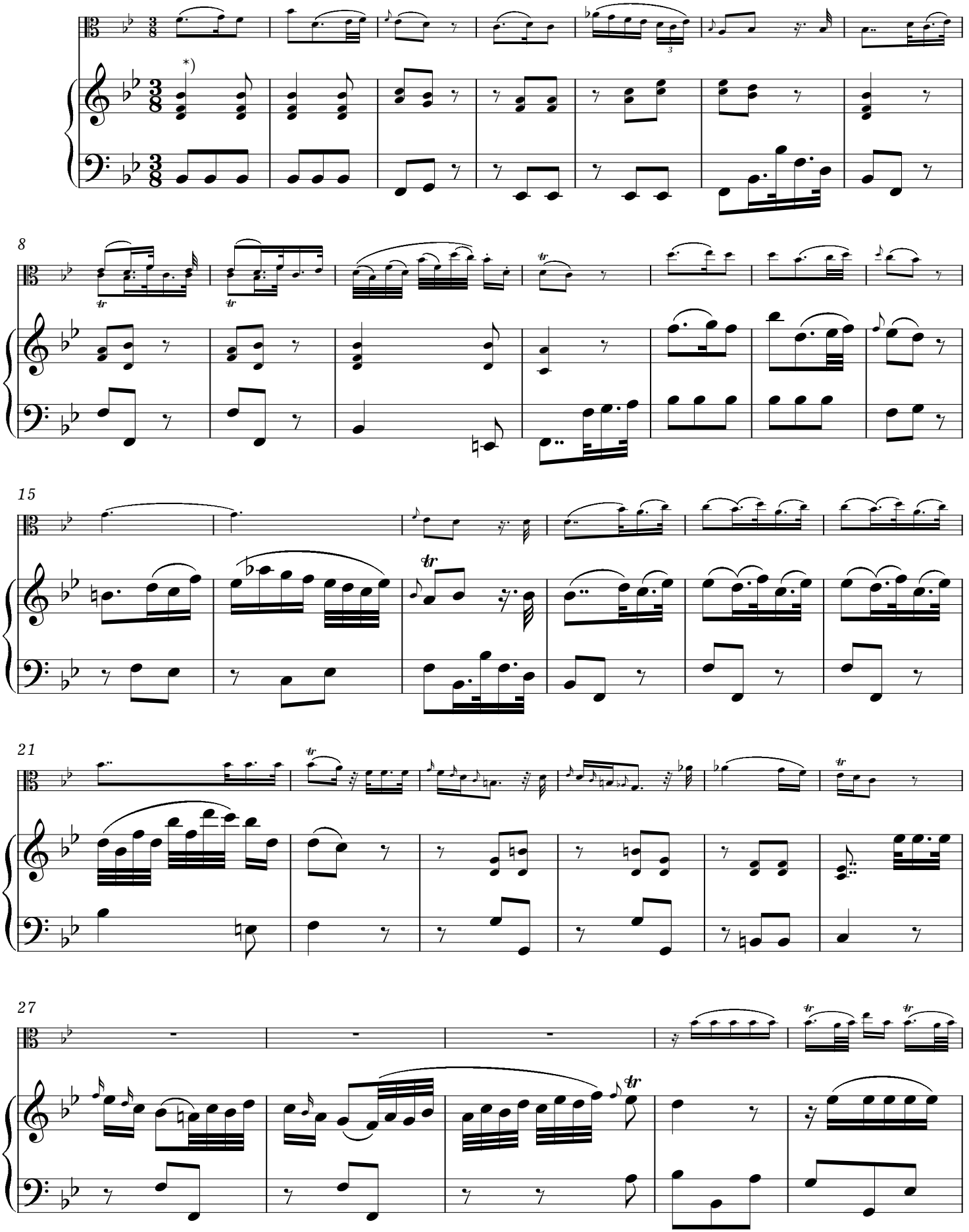

*) ad libitum

BP 1794
© Copyright 2012 by Amadeus Verlag (Bernhard Päuler), Winterthur/Schweiz