Viola

Sonate in g-moll
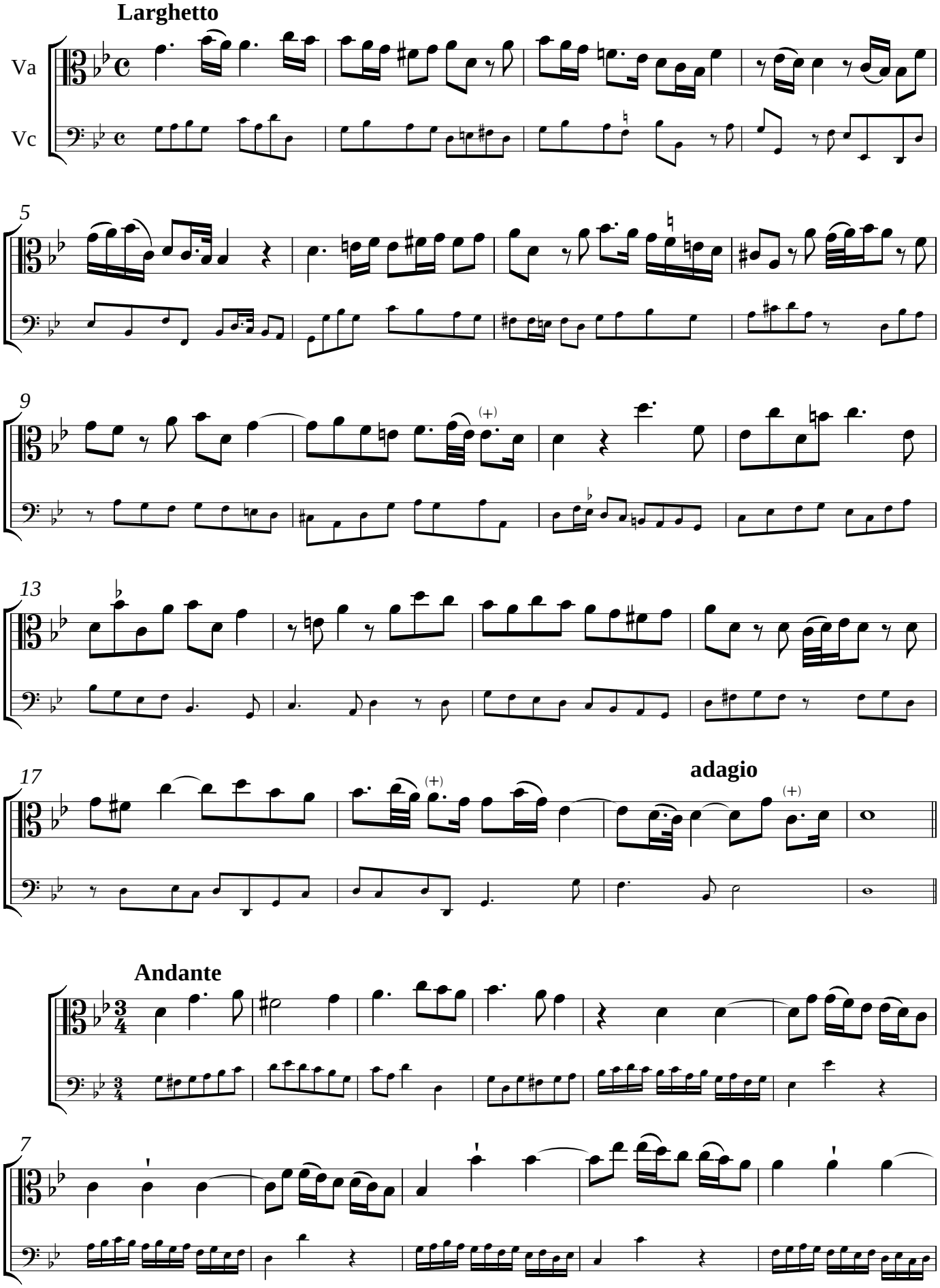
HWV 360